



# EARTHQUAKE SAFETY & EMERGENCY RESPONSE BOND 2010

## FIRE STATION NO. 16 REPLACEMENT

Issue #11  
March 31, 2017

This project will provide a new seismically safe facility for the San Francisco Fire Department.

### GENERAL INFO

#### Project Updates

- Core drilling completed for soil sampling.
- Removed first floor concrete slab using excavator and backhoe hammer.
- **Saturday work is expected during shoring and underpinning phase.**
- Shoring and underpinning phase 1 of 4 is complete.

#### Activities Weeks of 4/1/2017 - 4/7/2017

- Work will occur Saturday, 4/1.
- Shoring and underpinning work (potholing, rebar placement, and concrete pours) to take place. Increased noise and vibration is expected, as is commonly associated with this type of work.
- 2 concrete pours are scheduled to take place. Concrete trucks will be entering and leaving the project site. Traffic control will be in effect along Greenwich Street.

#### Activities Weeks of 4/8/2017 - 4/21/2017

- Shoring and underpinning work phases 3 and 4.

#### Other Information

- SFFD will be responding from nearby Fire Stations 10 and 51; fire service will continue uninterrupted.
- Contractor's work hours are currently scheduled for 7:00 a.m. to 3:30 p.m.
- Increase in local traffic and deliveries is expected.
- Subscribe to this Construction Newsletter online at [www.sfearthquakesafety.org/firestation16](http://www.sfearthquakesafety.org/firestation16)



Excavation work and preparation from shoring and underpinning (03.16.2017)

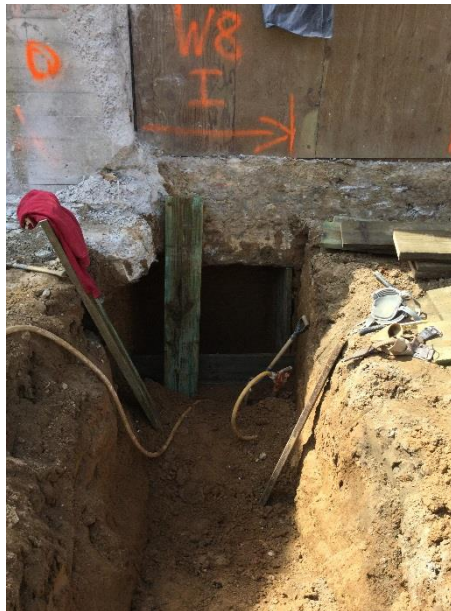

Preparing for underpinning work to help structurally support neighboring property (03.16.2017)



No stopping on Pixley Street directly behind the fire station during construction hours.

### SCHEDULE

\*Construction schedule is subject to change due to weather or unforeseen conditions.

- » Shoring and Underpinning
- » Elevator Pit / Foundation Work



» New Structure Construction Begins

For more information:	For immediate service re: construction issues:	For emergencies :
Gabriella Judd Cirelli, Project Manager Gabriella.Cirelli@sfdpw.org (415) 557-4707	Rob Rowland, Construction Inspector Rob.Rowland@sfdpw.org (415) 264-2511	Roebuck Construction (Emergencies only) Jeff Davino, Superintendent (415) 716-0952